



**Ham Lane,
Bristol, BS16 1EE**

PRICE: £425,000

Property Features

- Semi Detached Home
- 3 Bedrooms
- Garden aspect Living Room
- Kitchen/Breakfast Room
- Recently refitted Shower Room
- Cul-De-Sac Location
- Close to Frome Valley
- No Chain
- **MUST BE VIEWED**

Full Description

Nestled along the popular cul-de-sac of Ham Lane, Bristol, this delightful semi-detached house offers a perfect blend of comfort and convenience. With three well-proportioned bedrooms, this property is ideal for families or those seeking extra space.

The inviting lounge, looks out to a south facing garden, providing a warm and welcoming atmosphere, perfect for relaxation or entertaining guests. Backing onto the picturesque Snuff Mills, residents can enjoy the beauty of nature right at their doorstep. This scenic location offers a tranquil escape from the hustle and bustle of city life, making it an ideal spot for leisurely walks or family outings.

One of the standout features of this property is the refurbished shower room completed to a high standard. Whilst the rest of the property has been well maintained. The convenience of off-road parking for one vehicle is a valuable asset, besides a Garage within a nearby block in this bustling area.

With its prime location, ample living space, and proximity to local amenities, this semi-detached house on Ham Lane presents an excellent opportunity for those looking to settle in a vibrant community. Whether you are a first-time buyer or seeking a family home, this property is sure to impress. Don't miss the chance to make this lovely house your new home.



Entrance Hall

Living Room
17'10" x 12'2" (5.44m x 3.71m)

Kitchen/Diner
11'10" x 11'6" (3.63m x 3.53m)

Landing

Bedroom 1
11'10" x 11'6" (3.63m x 3.53m)

Bedroom 2
12'1" x 10'5" (3.70m x 3.19m)

Bedroom 3
8'7" x 7'4" (2.63m x 2.25m)

Shower Room

Front Garden

Rear Garden

Garage in nearby block



Energy Efficiency Rating		
	Current	Potential
Very energy efficient - lower running costs		
(92 plus) A		
(81-91) B		
(69-80) C		
(55-68) D		
(39-54) E		
(21-38) F		
(1-20) G		
Not energy efficient - higher running costs		
	71	78
England & Wales	EU Directive 2002/91/EC 	

Environmental Impact (CO ₂) Rating		
	Current	Potential
Very environmentally friendly - lower CO ₂ emissions		
(92 plus) A		
(81-91) B		
(69-80) C		
(55-68) D		
(39-54) E		
(21-38) F		
(1-20) G		
Not environmentally friendly - higher CO ₂ emissions		
England & Wales	EU Directive 2002/91/EC 	

GROUND FLOOR
445 sq.ft. (41.3 sq.m.) approx.

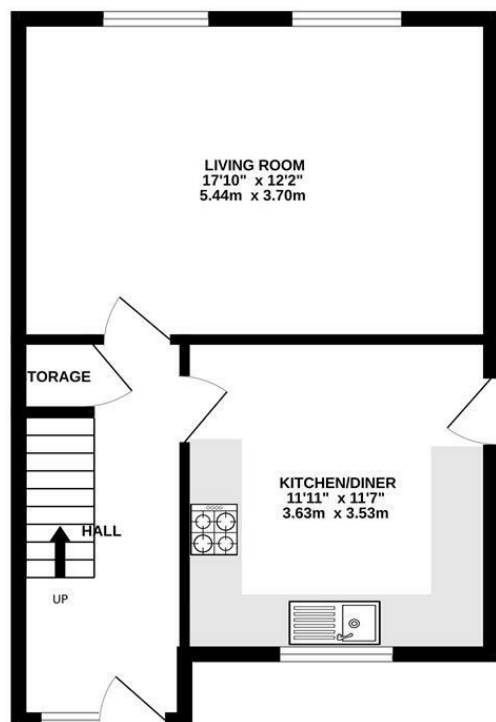

1ST FLOOR
445 sq.ft. (41.3 sq.m.) approx.

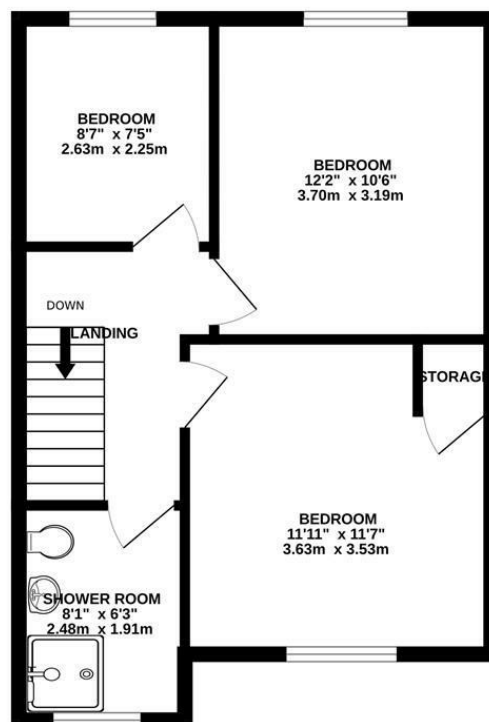

TOTAL FLOOR AREA : 890 sq.ft. (82.6 sq.m.) approx.

Whilst every attempt has been made to ensure the accuracy of the floorplan contained here, measurements of doors, windows, rooms and any other items are approximate and no responsibility is taken for any error, omission or mis-statement. This plan is for illustrative purposes only and should be used as such by any prospective purchaser. The services, systems and appliances shown have not been tested and no guarantee as to their operability or efficiency can be given.
Made with Metropix ©2025

4 Flaxpits Lane
Winterbourne
Bristol
BS36 1JX

www.aj-homes.co.uk
info@aj-homes.co.uk
01454 252140

Agents Note: Whilst every care has been taken to prepare these sales particulars, they are for guidance purposes only. All measurements are approximate are for general guidance purposes only and whilst every care has been taken to ensure their accuracy, they should not be relied upon and potential buyers are advised to recheck the measurements